

PLAN SHOWING THE PROPOSED RESIDENTIAL CUM DEPARTMENTAL STORE BUILDING AT DOOR No. III, SANTHOME HIGH ROAD, IN R.S.No.4567/e BLOCK No.100 OF MYLAPORE VILLAGE, CORPORATION OF CHENNAI- DIVISION No.150 ZONE - X
SCALE :- 1" = 8'0" (1:100)

JOINERIES

| | | |
|----------------------|-------------|---------------|
| D DOOR | 3'3" x 7'0" | 1.00 X 2.13 |
| D1 DOOR | 3'0" x 7'0" | 0.91 X 2.13 |
| D2 DOOR | 2'6" x 7'0" | 0.76 X 2.13 |
| W WINDOW | 6'0" x 5'0" | 1.83 X 1.52 |
| W1 WINDOW | 4'0" x 4'6" | 1.22 X 1.37 |
| W2 WINDOW | 3'0" x 4'6" | 0.91 X 1.37 |
| W3 WINDOW | 3'0" x 2'6" | 0.91 X 0.76 |
| W4 WINDOW | 4'0" x 2'6" | 1.22 X 0.76 |
| V VENTILATOR | 3'0" x 2'0" | 0.91 X 0.61 |
| V VENTILATOR | 2'0" x 1'0" | 0.61 X 0.40 |
| R.S. ROLLING SHUTTER | 8'0" x 8'0" | (2.44 X 2.44) |
| J. R.C.C. JALLY | 6'0" x 4'0" | 1.83 X 1.22 |

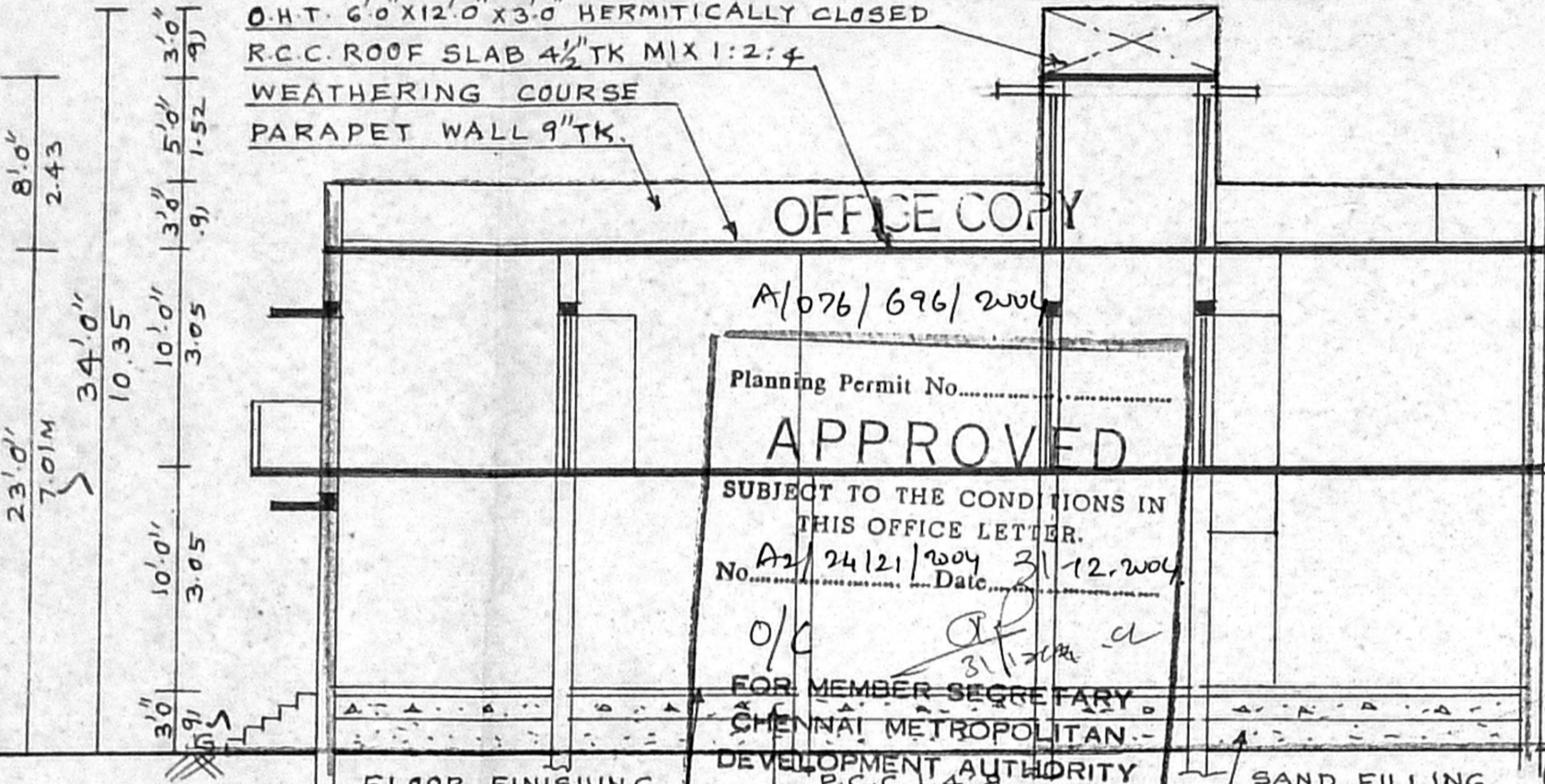
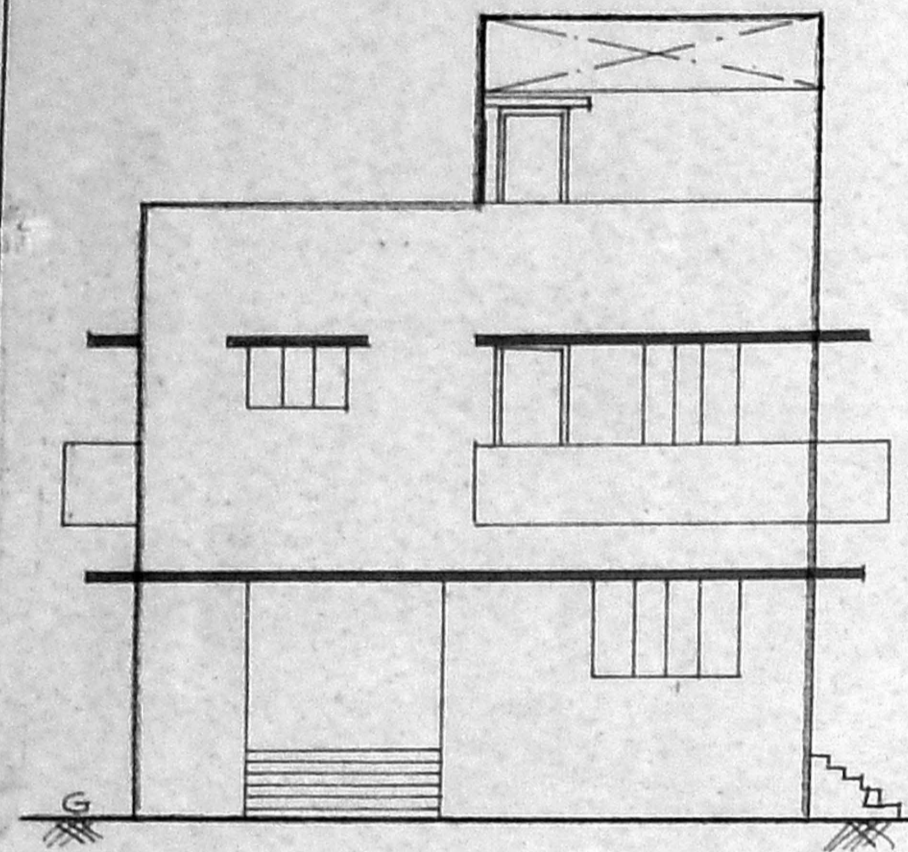

OFFICE COPY
A/076/696/2004
Planning Permit No. _____
APPROVED
SUBJECT TO THE CONDITIONS IN THIS OFFICE LETTER.
No. A/24121/2004 Date 21.12.2004
FOR MEMBER SECRETARY, CHENNAI METROPOLITAN DEVELOPMENT AUTHORITY CHENNAI-600 008.

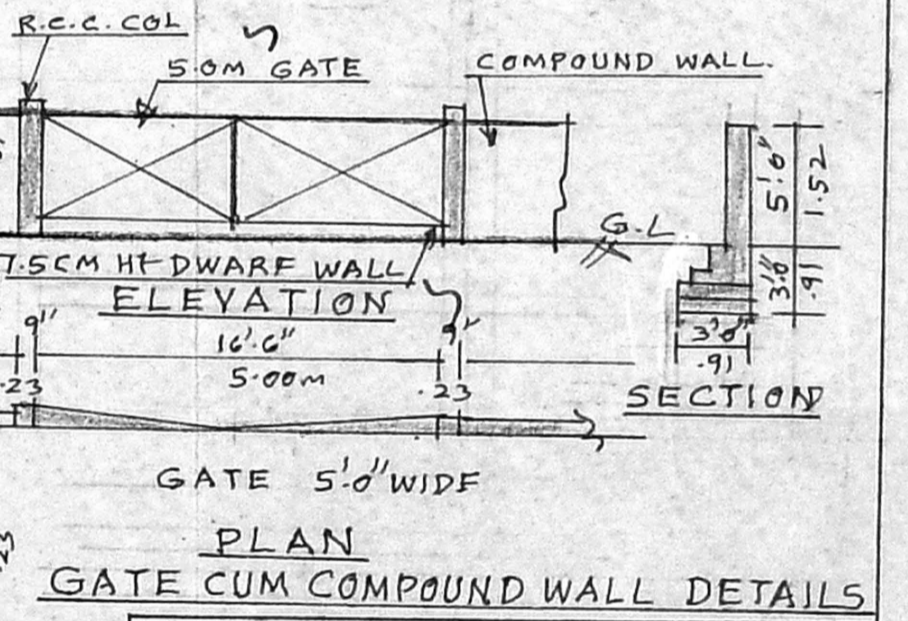
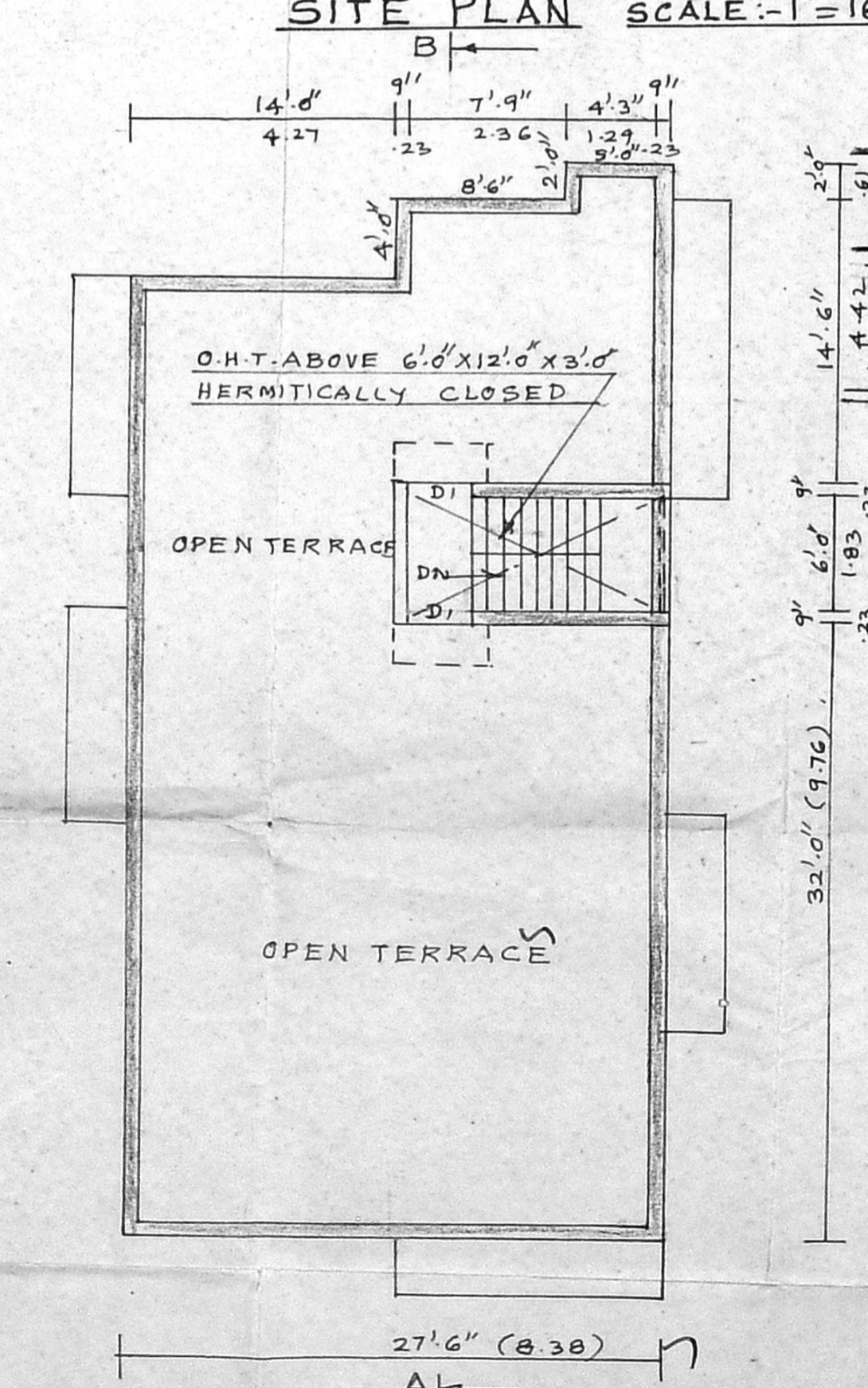
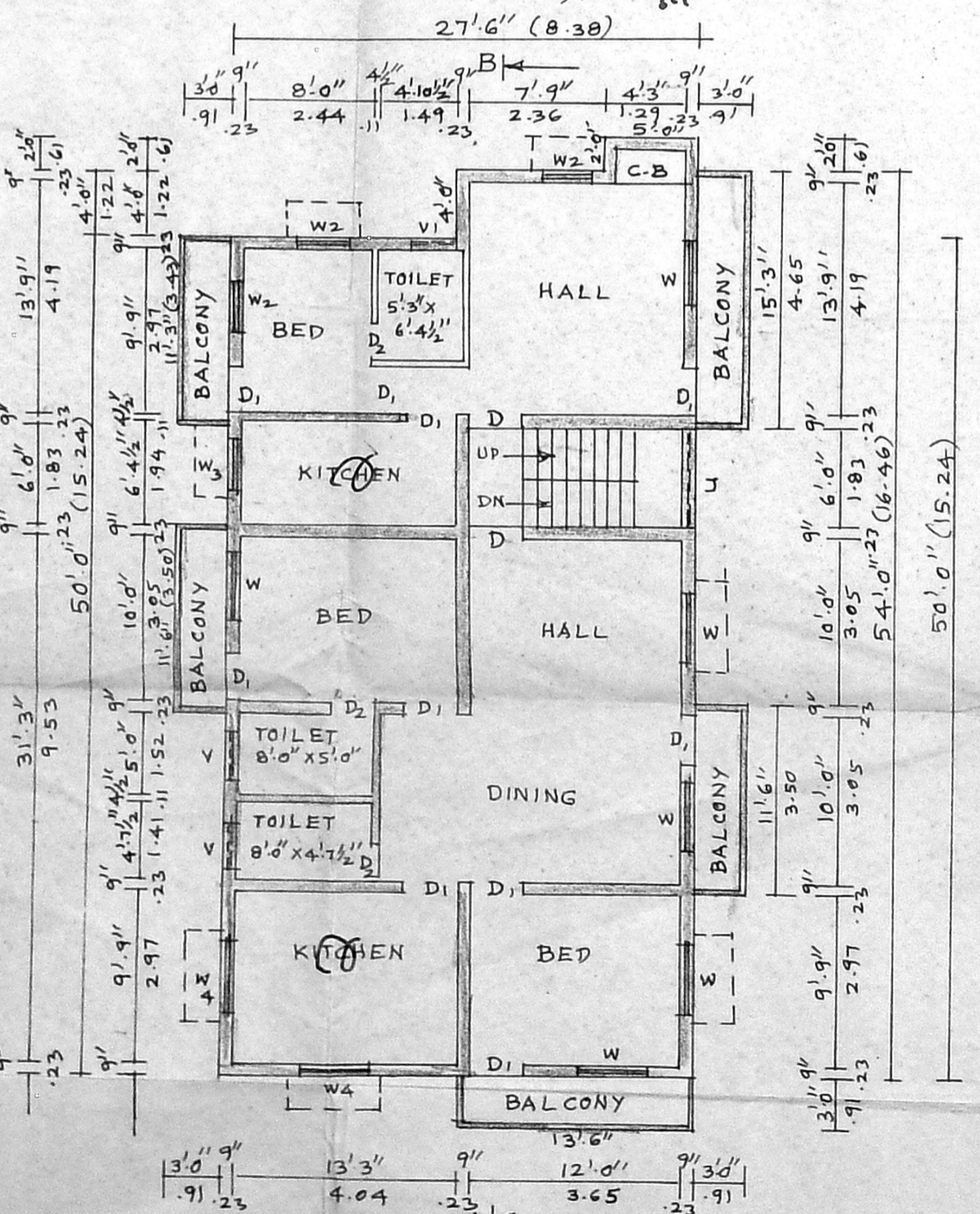
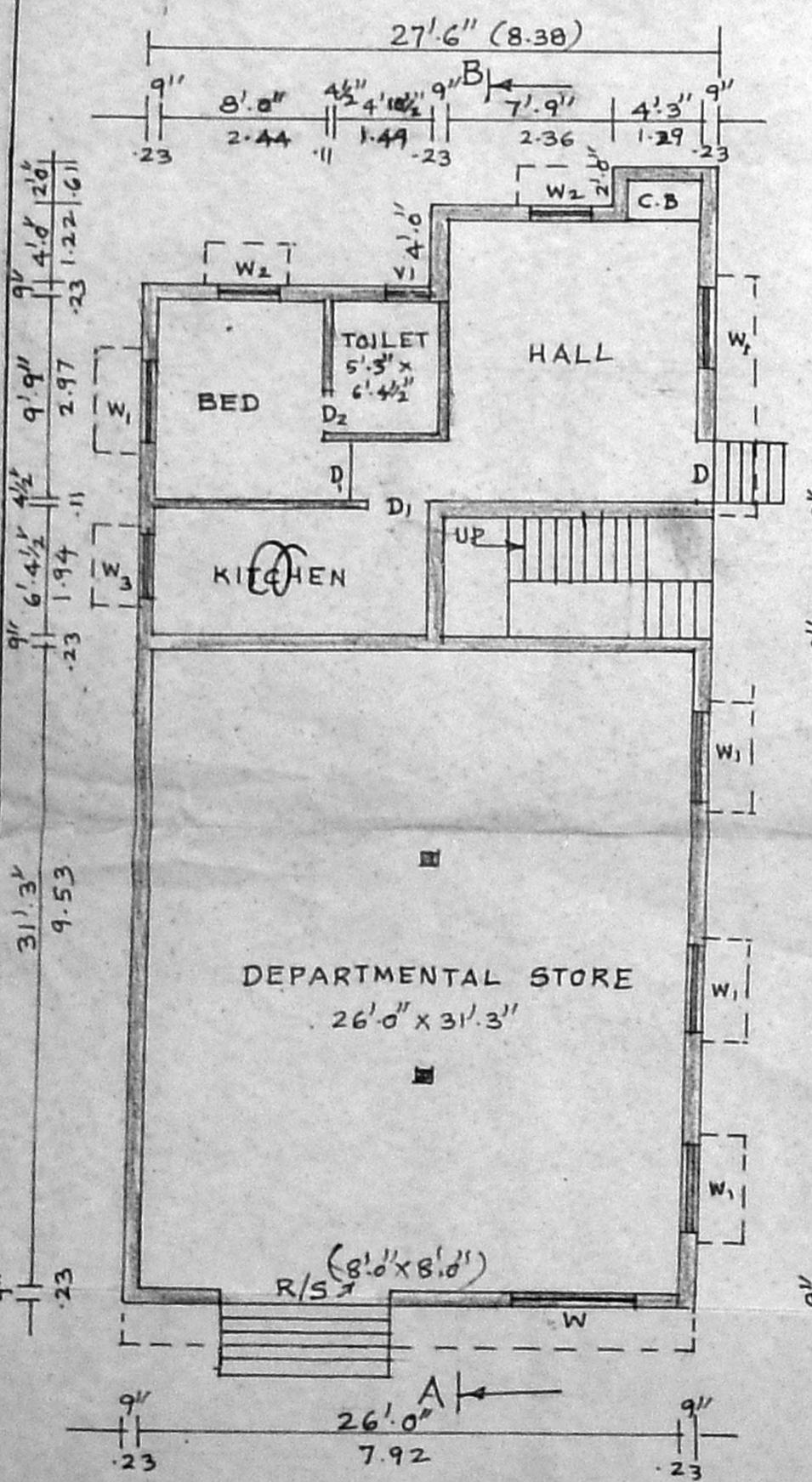
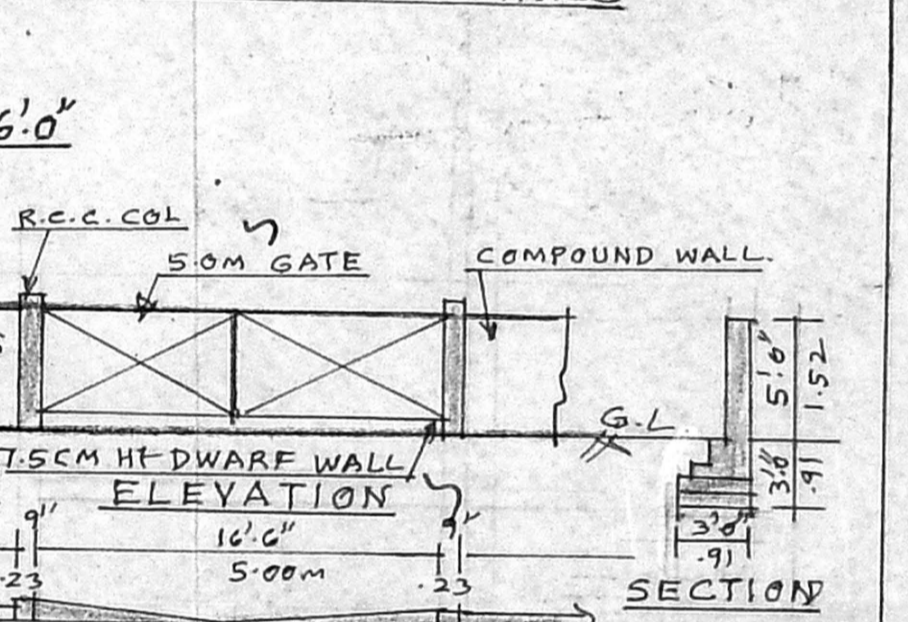
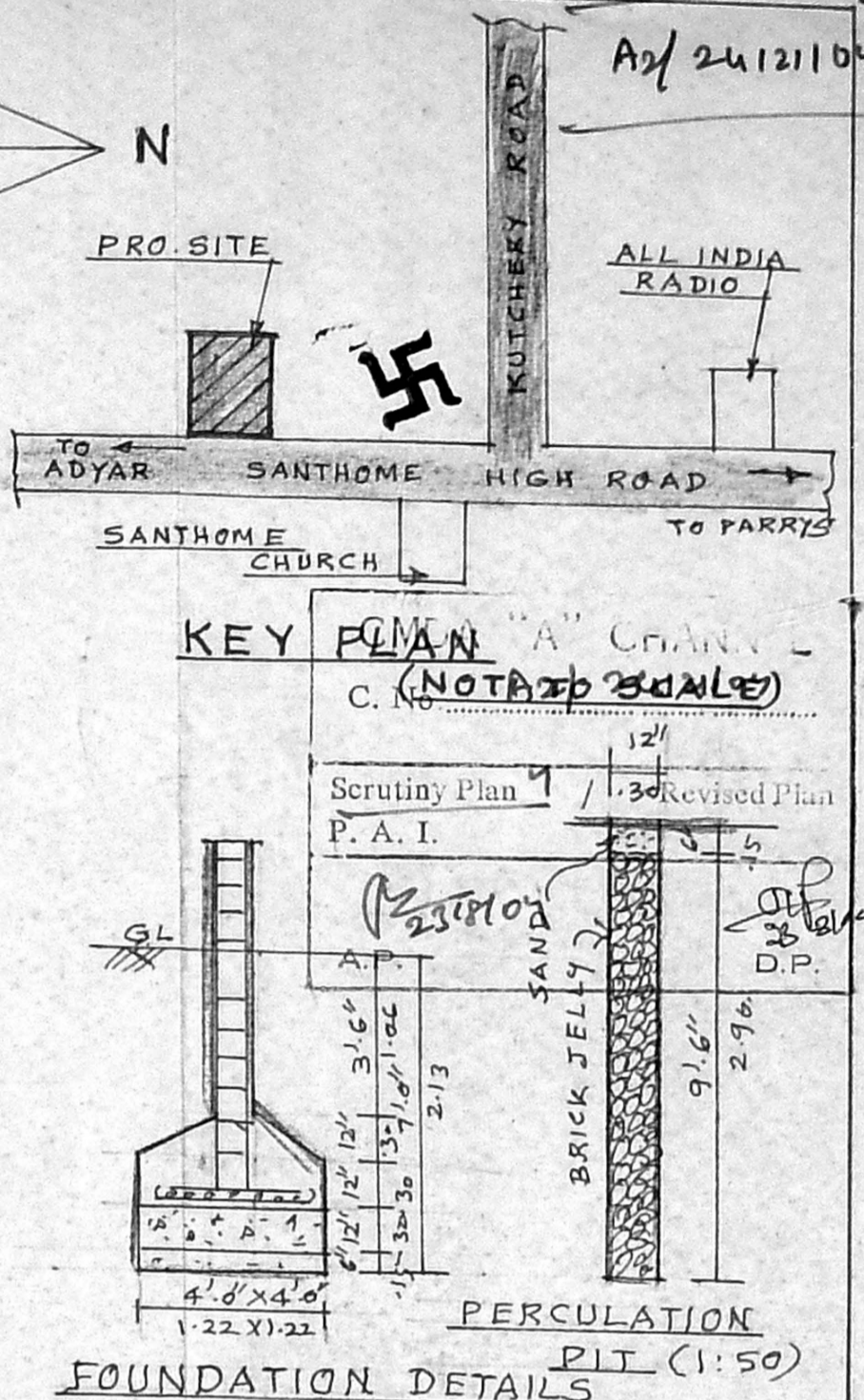
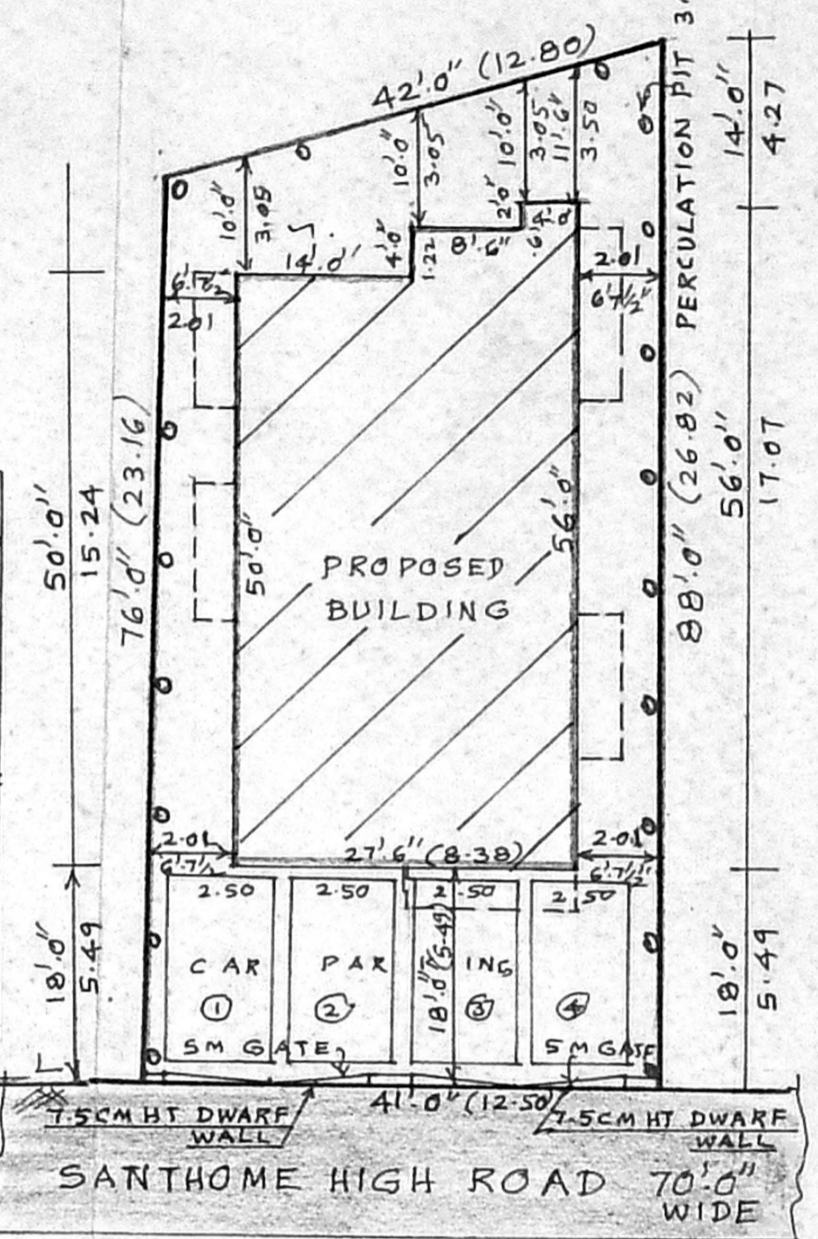

COLOUR INDEX

| | |
|---------------|---|
| PROPOSED | ▬ |
| ROAD | ▬ |
| SITE BOUNDARY | ▬ |

AREA

| | SQ FEET | SQ.M |
|--------------|---------|--------|
| PLOT EXTENT | = 3307 | 307.23 |
| GROUND FLOOR | = 1439 | 133.69 |
| FIRST FLOOR | = 1628 | 151.24 |
| TOTAL | = 3067 | 284.93 |

F.S.I = 0.927, COVERAGE = 49.2%

OWNER
Latha Priyakumar
N.A. RANJAN NAVAMANEE
B.Arch., A.I.I.A., M.C.A.
ARCHITECT-LICENSED SURVEYOR
COUNCIL REG. No. CA/90/13127
CORPORATION OF CHENNAI
REG. No. WD/D/1606/90
67, 2nd TRUST MAIN ROAD, CHENNAI - 28.
LICENSED SURVEYOR